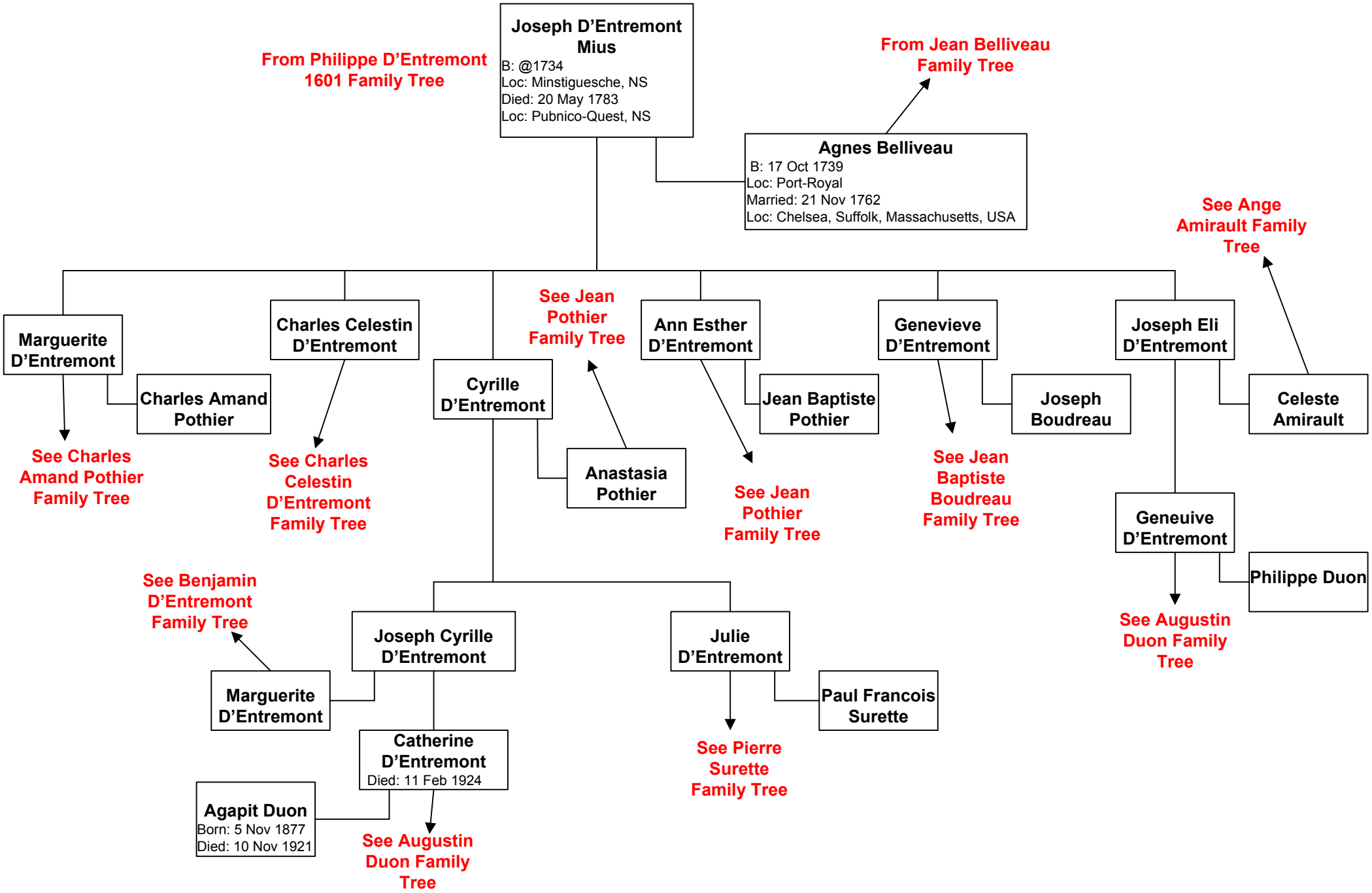Joseph D'Entremont 1734